Figure 2
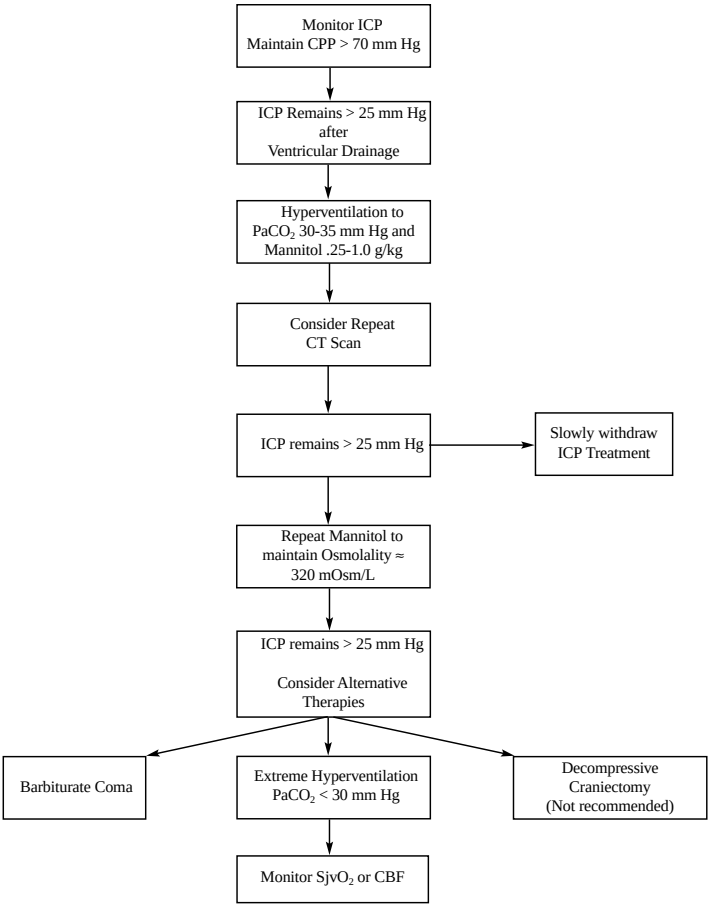
Algorithm for Treating Uncontrolled Intracranial Hypertension