Figure 1. Algorithm for Evaluation of Tracheobronchial Injuries

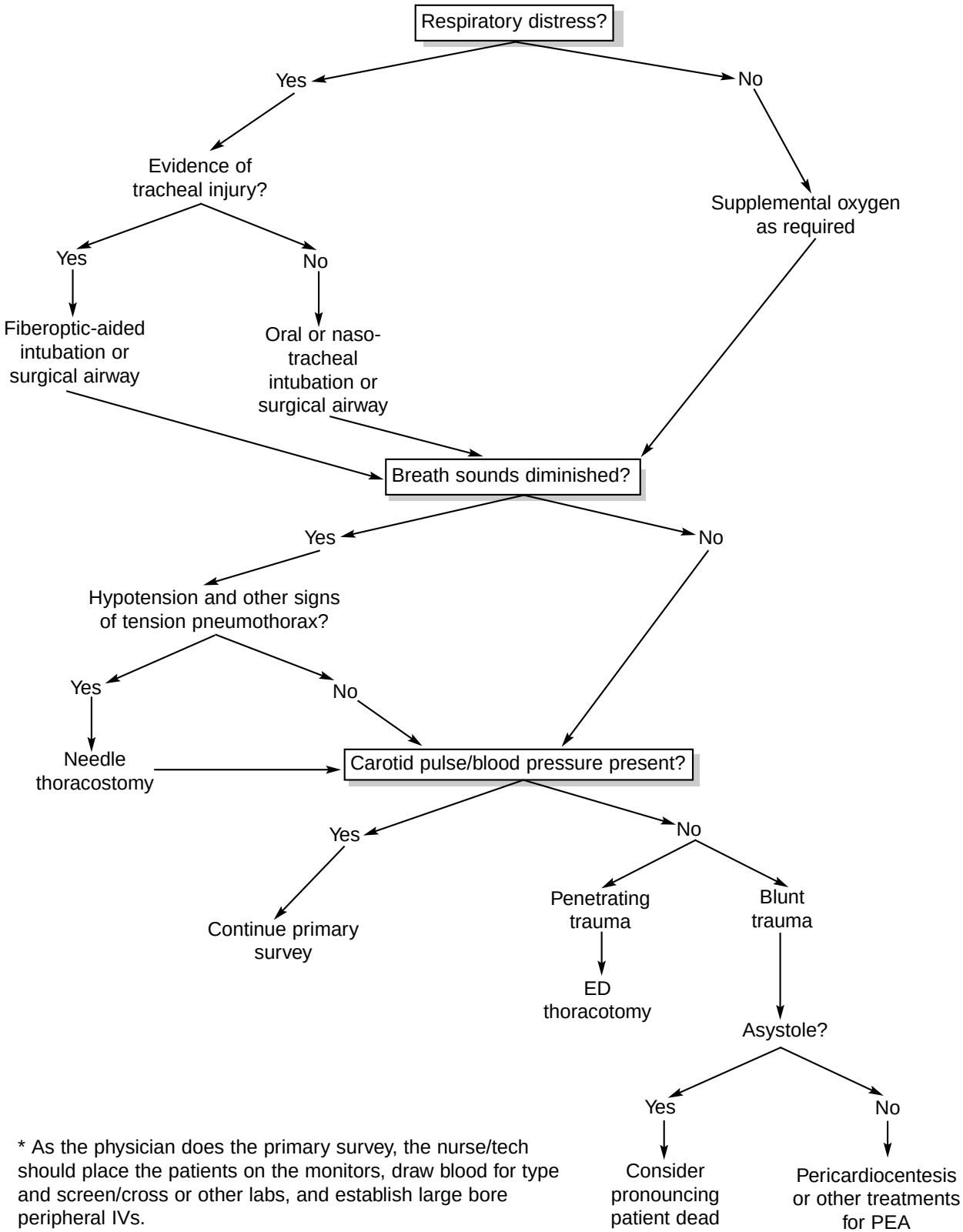

* As the physician does the primary survey, the nurse/tech should place the patients on the monitors, draw blood for type and screen/cross or other labs, and establish large bore peripheral IVs.