EDREG Discharge Station

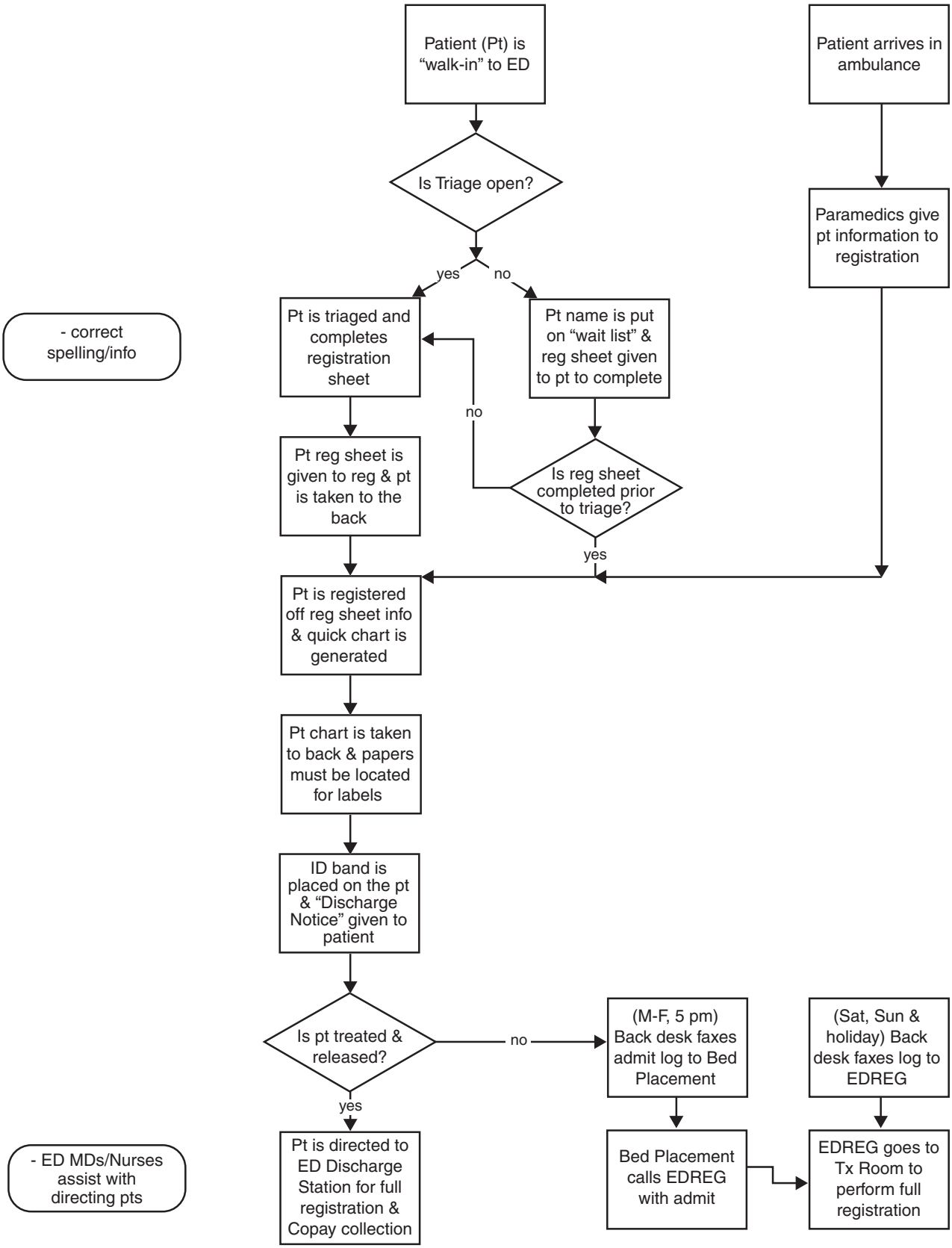

Source: Carle Foundation Hospital, Urbana, IL.